

# Ms. Mary Ellen's

## Acceptable Use Policy

This year I will be introducing as well as reviewing as many skills and content materials as possible. However, this will not be obtainable without the academic environment I hope for as your child grows. The following policy is my expectations for each of my student's behavior throughout the year, so that we can build an outstanding learning environment together.

---

### *Classroom Rules*

*I will be kind to my teacher and friends.*

*I will listen and follow directions.*

*I will behavior in a safely manner.*

*I will keep my hands, feet, and body to myself.*

*I will be honest and respectful.*

*I will be fair and patient.*

*I will not leave the room or adult supervision without permission.*

*I will raise my hand in class discussions.*

*I will work together in small groups.*

*I will try my best before asking for help.*

---

**Please initial here stating your child as well as yourself have read and understand the rules above.\_\_\_\_\_**

## Consequences for choosing to break classroom rules:

Violation of classroom rules will result with one of his or her pinned letter being pulled from his or her prized word, which they can earn back for good behavior. Each week, each student will start with the same word with the same amount of letters, by the end of the week if she or he still has all of his or her letters they will earn a prize from the treasure box. They will also bring home a conduct log with their actions written down, this log will be expect back with a parent's signature.

Parents please initial here if you and your child understands the consequence of not following the classroom rules above. \_\_\_\_\_

In our class room, we will have the privilege of using technology resources, such as iPads and computers. These resources will be used for appropriate games, virtual lessons, assessment programs, and other educational purposes. The internet will also be a tool in our classroom, but without understanding of these rules will not be used. My students must understand that privileges can be revoked if the following rules are not followed.

## Technology Rules

1. I will not visit unapproved applications or websites.
2. I will turn off electronics the first time told.
3. I will not use technology without permission.
4. I will respect the space of others on technology.
5. No horseplay around the technology.
6. No food or drinks around the technology.

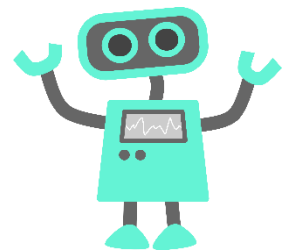

## Internet can and cannots

1. Students **can** only use internet for educational purposes.
2. Students **can** work together with permission.
3. Students **cannot** use any messaging platform or social media.
4. Students **cannot** watch unapproved videos.
5. Students **cannot** fight for technology use.

**Plagiarism will not be accepted.** This includes any materials you do not own or have part in completing such as projects, papers, media, etc. I expect all students to complete their own assignments the best of their ability. You can find more on the plagiarism policy on our class website.

**Please read this acceptable use policy thoroughly along with your child, and understand these rules are placed to create a safe and successful learning environment for your child. By signing this document you are agreeing to the expected behavior and consequences your child will behold in my classroom. Please initial each requested statement, sign this page, have your child sign, and return back to me in his or her take home folder by this date: \_\_\_\_\_.**

Parents Signature: \_\_\_\_\_

Parents Name (Print): \_\_\_\_\_

Child's Name and Sign: \_\_\_\_\_

Date: \_\_\_\_\_

Please keep in discretion this policy may change if need be, but will not be enforced without your notification and acceptance.